

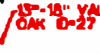



LOT	TREES TO BE REMOVED ✕
1	NA
2	NA
3	NA
4	13"-18" VALLEY OAK ID=33
5	NA
6	NA
7	NA
8	NA
9	19"-24" VALLEY OAK ID=4, 13"-18" VALLEY OAK ID=22
10	13"-18" VALLEY OAK ID=6, 7"-10" VALLEY OAK ID=9

LOT	PROJECTED TREE ENCROACHMENT (x%) *
1	NA
2	NA
3	NA
4	NA
5	19"-24" VALLEY OAK ID=29 (12%), 19"-24" VALLEY OAK ID=34 (12%)
6	19"-24" VALLEY OAK ID=36 (15%)
7	NA
8	7"-12" VALLEY OAK ID=26 (32%), 13"-18" VALLEY OAK ID=27 (6%)
9	NA
10	19"-24" VALLEY OAK ID=10 (20%)

LEGEND

-  8"-24" VALLEY OAK ID=32 TREE ID= INCLUDED IN ARBORIST REPORT
-  13"-18" VALLEY OAK ID=27 TREE ID= INCLUDED IN ARBORIST REPORT TREE TO BE REMOVED OR ENCHANCED
-  TREE TO BE REMOVED
-  8" OAK TREE ENCROACHMENT
-  13"-18" VALLEY OAK ID=27

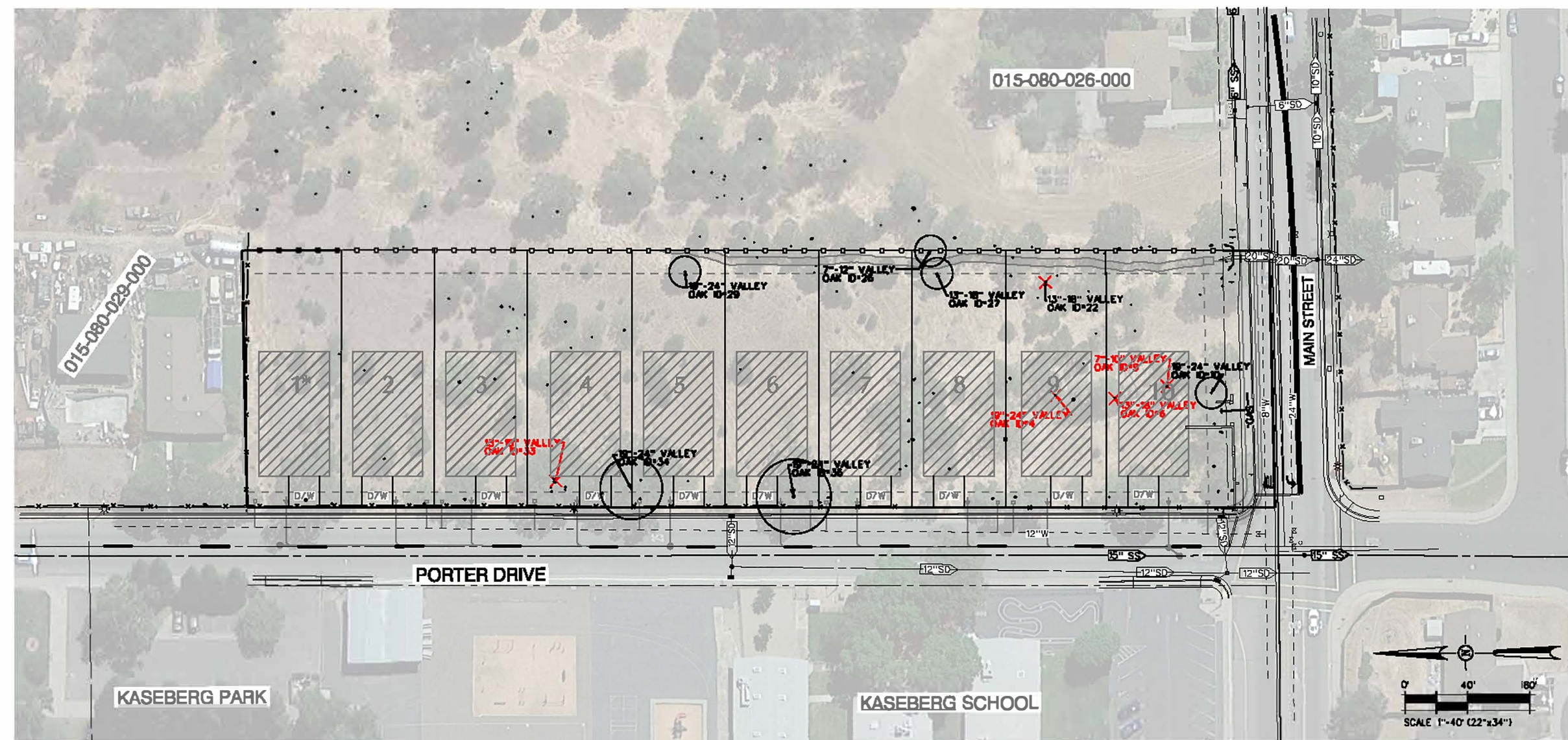

TENTATIVE MAP TREE REMOVAL/TREE PROTECTION PLAN

1028 MAIN STREET ROSEVILLE, CA 95678 APN: 015-080-030-000  
 NOVEMBER 07, 2022

FILE: S:\6719-01\028 Main Street Tentative Map\TENT MAP TREES.dgn  
 DATE: 11/23/2023